

Flexible, Complete and Secure Access to Your Images and Data

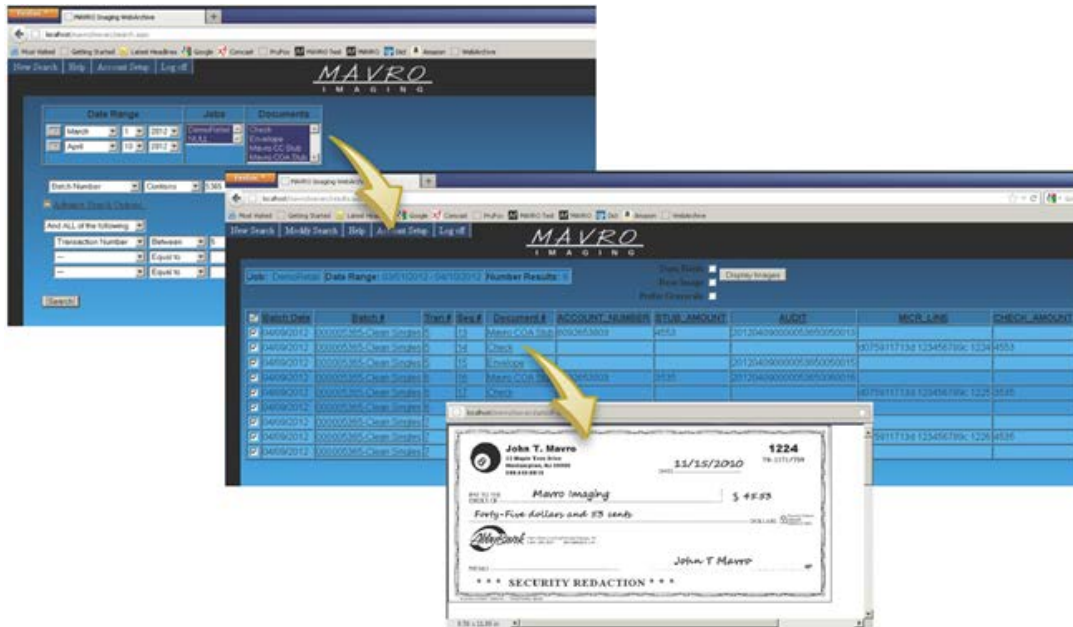

When using an image-based payment or document processing system, the ability to easily access processed information from anywhere, at any time, is a must. MavBridge Connect™ is an automated web-based portal that consolidates enterprise-level access for researching documents and transactions captured. With Connect™ in place, access to images and the associated data is simple. Using a web browser, you can search and retrieve quickly and securely.

Features

- Secure interface and single sign-on capable
- Stores all documents and data or easily modified to store only selected pages
- Secure viewing with built-in field level redaction and extensive audit trail and access tracking
- Powerful yet easy-to-use search capabilities with web browser access across multiple users
- Automatic data imports and purging based on your schedule
- Cost efficient and simple to deploy in-house or on hosted infrastructure

Benefits

- Drives new revenue from lockbox clients
- Expand revenue opportunities through consolidated access across all payments and documents processed
- Improve customer “stickiness” and drive long-term relationships
- Improve customer service with 24/7 access, real-time notification and interaction
- Reduce risk with secure access and redaction of private data
- Eliminate labor required for paper or CD distributions

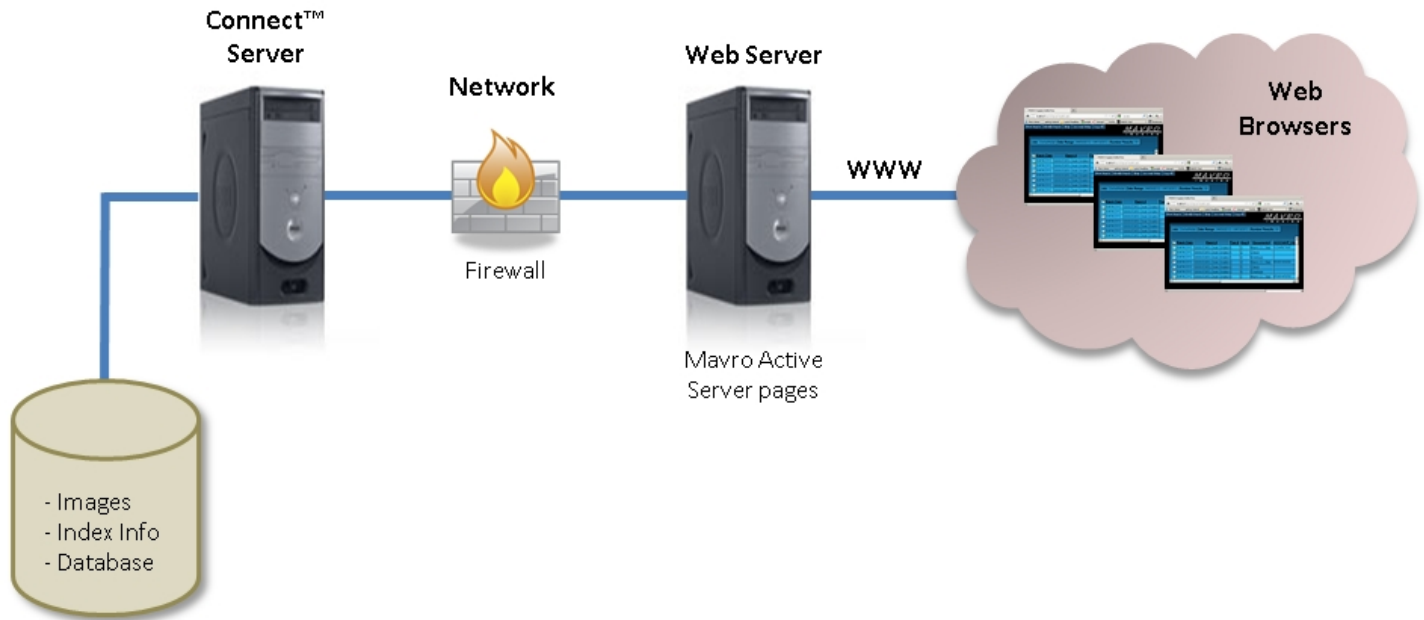

Versatile

MavBridge Connect™ consolidates a variety of index information including custom index information. Operators can quickly locate transactions based on the date plus any combination of index information. Search results are delivered via PDF, and the results can include images only or images plus index information. Multiple concurrent users can easily access and interact via web browsers.

Affordable

MavBridge Connect™ was designed specifically to meet the demands of payment and document processing operations, and be both highly capable and very affordable.

Secure

Connect™ is a true multi-layer, encrypted internet application that offers a high-level of security. The software includes User Management to control user access and group membership, and it supports integration with Microsoft Active Directory. Built-in field redaction can be provided based on user group permissions.

Technical Requirements: Microsoft IIS with support for Active Server Pages is required on the Web Server.
Microsoft .NET 3.5 is required on the Mavro Web Archive Server.
Client is compatible with Internet Explorer or Firefox.
Client browsers must have JavaScript enabled and Adobe Acrobat Reader installed.